

Dossier CMP Arles : 783

Page/Sheet 1/6

Client / Customer : AIR LIQUIDE AGS GmbH



Engineered System N° :

1 RESERVOIR DE STOCKAGE LIN 1000MT

1 x 1000MT LIN STORAGE TANK

ECHELLE INTERIEUR

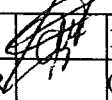
INTERNAL LADDER

2		16/02/05	NANTIER		16/02/05	HULIN		16/02/05	LEBOUCQ		
1		01/09/04	DUPRESSOIR		01/09/04	HULIN		01/09/04	LEBOUCQ		
EDITION EDITION N°	REFERENCE CLIENT REF.	DATE	NOM NAME	SIGN.	DATE	NOM NAME	SIGN.	DATE	NOM NAME	SIGN.	ETAT D'AVANC. STATUS
		REDACTEUR DRAWN UP BY			VERIFICATEUR CHECKED BY			APPROBATEUR APPROVED BY			

Projet : **ASU No.9 KOSICE**

Classement CMP Arles :

783-108

Project

CMP Arles document N°

Ce document est la propriété de CMP Arles. Il ne pourra sans autorisation écrite être utilisé ou communiqué à des tiers, toutes précautions utiles seront prises pour éviter sa divulgation.

This document is the property of the CMP Arles. It may not be used or transmitted to third parties without the written consent of the compagny.
All necessary precautions shall be taken to avoid disclosure.

revision number

All necessary precautions shall be taken to avoid disclosure.

Dossier CMP Arles : 783

Page/Sheet 3/6
Rev 0

Client / Customer : AIR LIQUIDE AGS GmbH

Engineered System N° :

Plan N° : 783-108

INTERNAL LADDER

ELEVATION & PLAN VIEW

Echelle/Scale
/

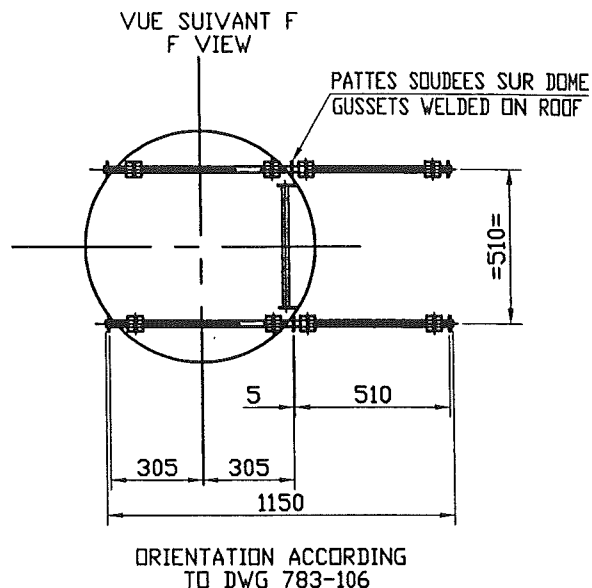
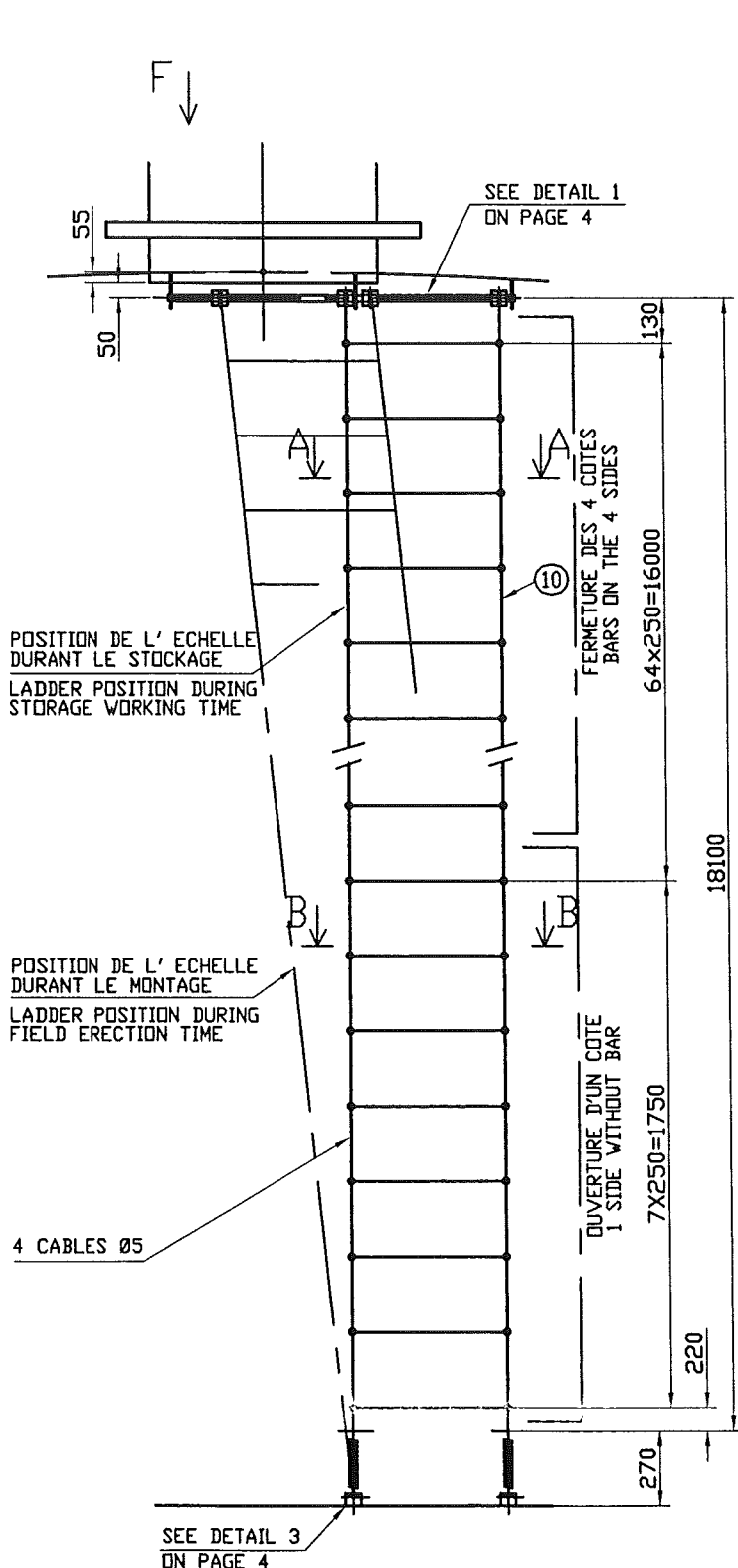

SECTION AA

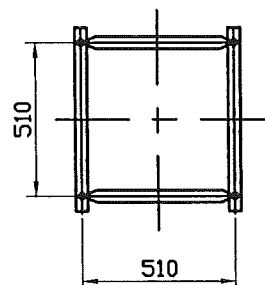

SECTION BB

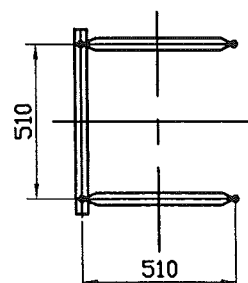

DETAILS 1 & 3 ON PAGE 4
FOR PARTLIST SEE PAGE 6

Ce document est la propriété de CMP Arles. Il ne pourra sans autorisation écrite être utilisé ou communiqué à des tiers, toutes précautions utiles seront prises pour éviter sa divulgation.

This document is the property of the CMP Arles. It may not be used or transmitted to third parties without the written consent of the company.
All necessary precautions shall be taken to avoid disclosure.

Dossier CMP Arles : 783

Page/Sheet 4/6

Client / Customer : AIR LIQUIDE AGS GmbH

Engineered System N° :

Rev 0

Plan N° : 783-108

INTERNAL LADDER

DETAILS

Echelle/Scale
/

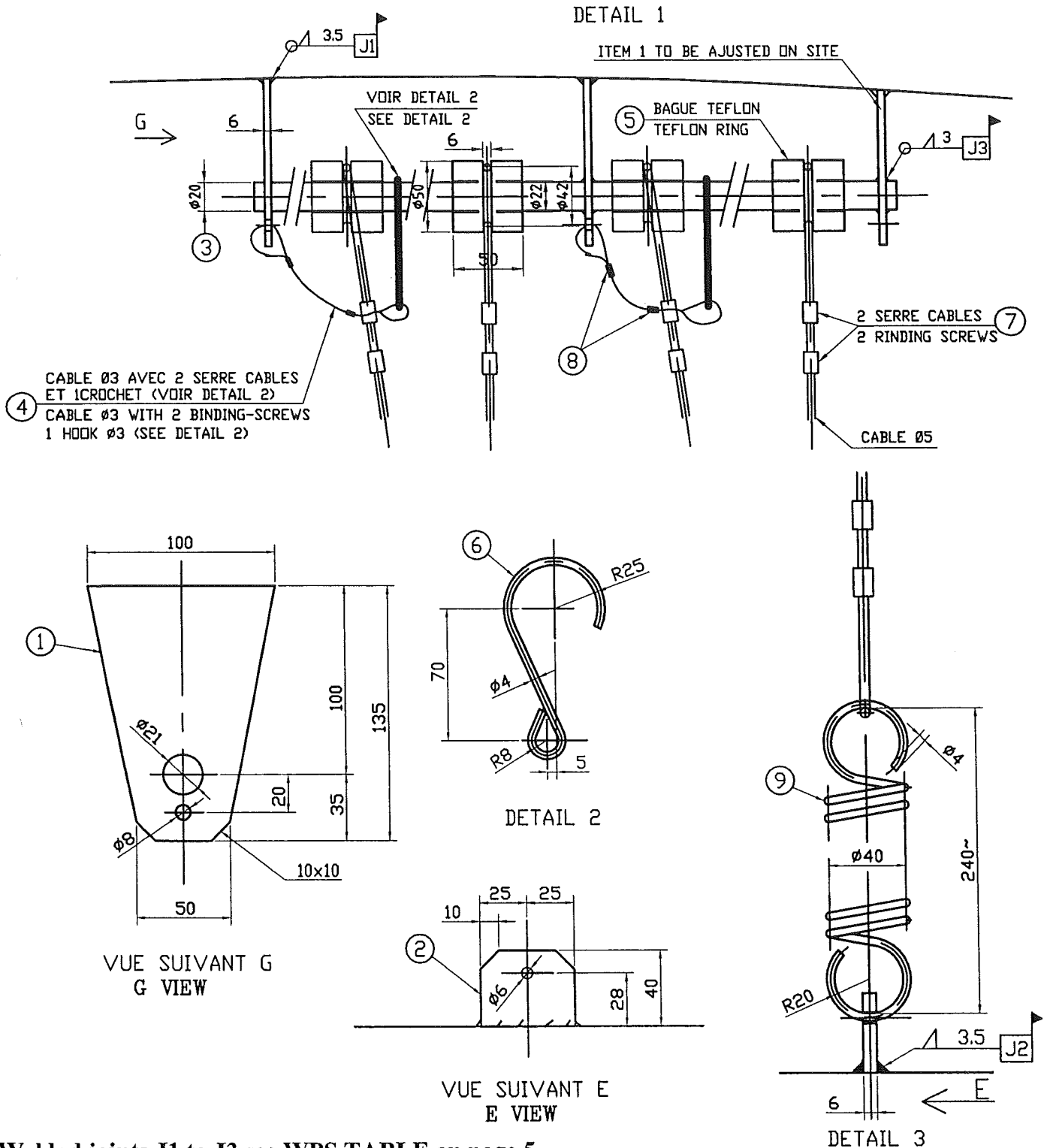

Welded joints J1 to J3 see WPS TABLE on page 5

For partlist see page 6

Ce document est la propriété de CMP Arles. Il ne pourra sans autorisation écrite être utilisé ou communiqué à des tiers, toutes précautions utiles seront prises pour éviter sa divulgation.

This document is the property of the CMP Arles. It may not be used or transmitted to third parties without the written consent of the compagny.

All necessary precautions shall be taken to avoid disclosure.

Dossier CMP Arles : 783

Client / Customer : AIR LIQUIDE AGS GmbH *Engineered System N° :*

Plan N° : 783-108

WPS TABLE

Page/Sheet 5/6
Rev 0

	Echelle/Scale
---	---------------

1) TYPICAL FILLET WELD



2) = SITE WELDING

[illegible]

Ce document est la propriété de CMP Arles. Il ne pourra sans autorisation écrite être utilisé ou communiqué à des tiers, toutes précautions utiles seront prises pour éviter sa divulgation.

*This document is the property of the CMP Arles. It may not be used or transmitted to third parties without the written consent of the company.
All necessary precautions shall be taken to avoid disclosure.*

Dossier CMP Arles : 783

Page/Sheet 6/6

Client / Customer : AIR LIQUIDE AGS GmbH**Engineered System N° :**

Rev 0

Plan N° : 783-108**NOMENCLATURE/LISTE DE COLISAGE**

PART LIST/PACKING LIST

 Echelle/Scale
/**PIECES LIVREES NON ASSEMBLEES****ITEMS DELIVERED IN SEPARATES PARTS.**

1	6	GOUSSET (gusset) 135x100/50x6	A240 304/304L*	3.1b
2	4	GOUSSET (gusset) 6x50x40	A240 304/304L*	3.1b
3	2	ROND (rod) Ø20 lg=1150	A479 304/304L*	/
4	4	CABLE (cable) Ø3 lg=1000	S.S.	/
5	4	BAGUE (ring) Ø50 lg=50	TEFLON	/
6	4	CROCHET (hook)	S.S.	/
7	16	SERRE CABLE Ø5 (bending screw Ø5) with lock nut	S.S.	/
8	8	SERRE CABLE Ø3 (bending screw Ø3) with lock nut	S.S.	/
9	4	RESSORT (spring)	S.S.	/
10	1	ECHELLE "ABA" (ladder)	CABLE 304/304L	/
			BARS ALUMINIUM	

* or equivalent

REF	Qte	DESIGNATION	REV	NORM/NUANCE	ENI 0204	POIDS NET LE	CERTIF
ITEM	Qty	DESIGNATION	rev	NORM/MATERIAL	CERTIF	NET WEIGHT	VISA EXP

SUPPLY BY CMP Arles

Ce document est la propriété de CMP Arles. Il ne pourra sans autorisation écrite être utilisé ou communiqué à des tiers, toutes précautions utiles seront prises pour éviter sa divulgation.

This document is the property of the CMP Arles. It may not be used or transmitted to third parties without the written consent of the compagny.
All necessary precautions shall be taken to avoid disclosure.